Please join us for an

OPEN HOUSE

An interactive experience at PPTRC's Dom Cimino Center at Norris Penrose

Learn how horses help people address mental health needs.

Participate in a hands-on hour with PPTRC's therapy horses.

Meet other community members and agency representatives invested in this work.

RSVP to anthony@pptrc.org by Friday, April 13th.
Space is limited so please RSVP early.

Friday, April 27th

PPTRC's Dom Cimino Center at Norris Penrose
(map attached with directions)

9:00am-11:00am

Attire:
Colorado Casual w/ shoes that can get a bit dirty and appropriate layers for being outdoors

Coffee and light refreshments will be provided

PIKES PEAK
THERAPEUTIC
RIDING CENTER

Directions to Pikes Peak Therapeutic Riding Center's

OPEN HOUSE

Friday, April 27th

PPTRC's Dom Cimino Center at Norris Penrose

9:00am-11:00am

Attire:
Colorado Casual w/ shoes that can get a bit dirty and appropriate layers for being outdoors

From 1-25:

- Take US 24/Cimarron West to 8th Street
- Turn left onto 8th Street
- Turn right onto Lower Gold Camp Rd.
- Turn left into Norris Penrose Event Center
- Make an immediate left after entering property and follow PPTRC signs to office

Questions?

Give us a call at 719-495-3908

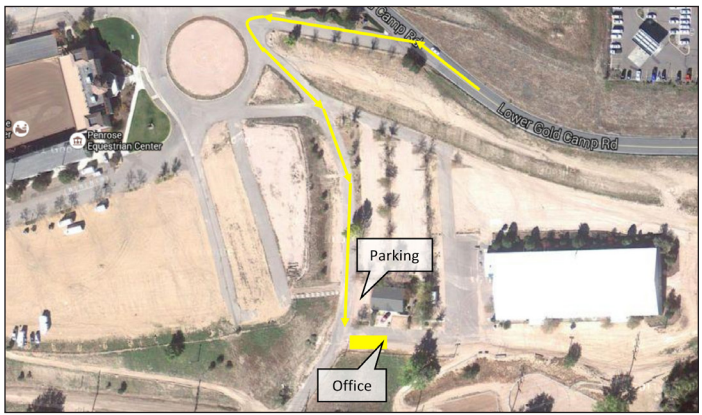

PPTRC's Dom Cimino Center at Norris Penrose

1035 Lower Gold Camp Road, Colorado Springs, CO 80905

(on the Norris Penrose Event Center Grounds)